

STOP

All united against the virus
Septimontains engaged!

To protect and protect others

FLOW MANAGEMENT WITHIN OF THE ESTABLISHMENT



**We limit access to ___ person (s)
simultaneously. (Exemption for
families)**

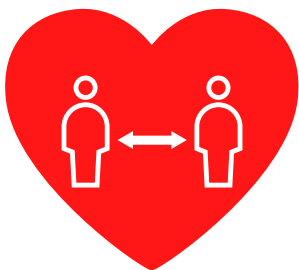

**Be sure to keep 1 meter distance
between each person..**

Thank you for your
understanding!

Samoens

STOP

All united against the virus
Septimontains engaged!

To protect and protect others

GENERIC BARRIER GESTURES



**If necessary, open the door
with your elbow or foot.**

**In case of concerns call on our team to
open you.**



**Wearing the mask is strongly
recommended**



Hydroalcoholic gel is available.

Ask a member of the team!

Thank you for your
understanding!

Samoens

STOP



All united against the virus
Septimontains engaged!

To protect and protect others

HYGIENE AND RESPECT FOR HEALTH STANDARDS

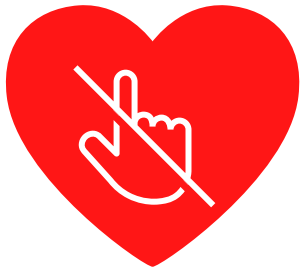

**We ask you to touch the
furniture and objects around you
as little as possible.
Ask the team!**



**Rest assured our establishment
is regularly and scrupulously
cleaned with virucidal
products..**

(Standard EN-14476)

Thank you for your
understanding!

Samoens



All united against the virus
Septimontains engaged!

To protect and protect others

OPERATION OF THE CASH DESK / RECEPTION

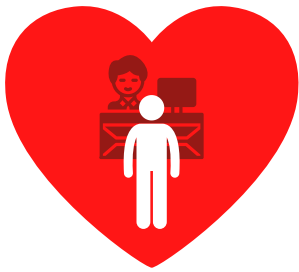

1 person at a time at the counter
Respect a distance of ___ from the counter.

(Check if there is a specific marking on the floor or other ...)

Depending on the payment methods accepted in the establishment, the following precautions:



CASH

Cash

payments are handled with care: wearing gloves or a machine.

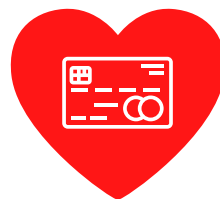

BANK CARD

The

payment terminal is disinfected between each use. Let's focus on contactless.



BANK CHEQUE

We

invite you to use your own pen..

Thank you for your understanding!

Samoens

STOP

All united against the virus
Septimontains engaged!

To protect and protect others

PERSONAL HYGIENE AND PROTECTION

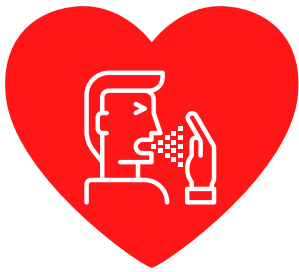

Each person on the team is asked about their state of health upon hiring.

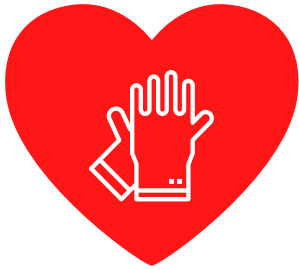

Disinfection and specific protection equipment is made available to them.

Gloves, visors, masks and others as required.

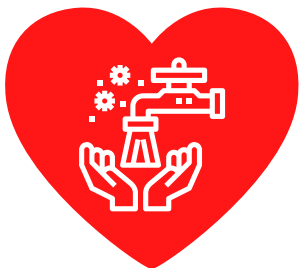

An increased hygiene routine is implemented and controlled.

Cleaning of hands, equipment and work station among others

Thank you for your understanding!

Samoens

STOP

All united against the virus Septimontains engaged!

To protect and protect others



Wearing the mask is strongly recommended.



We limit access to ___ person(s) simultaneously.
(Exception for families)

Make sure to keep 1 meter distance between each person.



Avoid touching handles, furniture, if necessary open the door with your elbow or foot.



Hydroalcoholic gel is available.



Be reassured our establishment is regularly and scrupulously cleaned with virucidal products.



1 person at a time at the reception / cashier's desk
Keep a distance of ___ from the countertop.

Thank you for your
understanding!

Samoens

STOP



**All united against the virus
Septimontains engaged!**

To protect and protect others

Thank you for your
understanding!

Samoens